

# Garobadha Haat Committee

P.O. Garobadha  
South West Garo Hills,  
Meghalaya-794105

---

Date: 19/10/2025

## *No Objection Certificate*

### To whom it may concern

This is to certify that Shri / Smt. Raju Ka Yadav  
S/O, D/O, W/O. Ramji Yadav, resident of Garo Lushai  
P.O. Garobadha District S/W/G/H/Meghalaya seeking  
establishment of business / shop i.e. New Current Weaving at Garobadha  
Bazar.

Therefore, I have no any objection for to be opened at Garobadha Bazar.

I wish him / her success for business.

Secretary [Signature]  
Garobadha Haat Committee  
South West Garo Hills

Garobadha Haat Committee  
South West Garo Hills

# APPENDIX - I

## FORM OF APPLICATION FOR SUPPLY OF ELECTRICITY AT LOW TENSION / HIGH TENSION

To,

The S.D.O. (Electric)  
Me. P.D.C.L. Garo badha  
South West - Garo hills, Meghalaya

Sir,

I/We request you to supply electricity at Low tension / High Tension to my / our premises situated at

Garo badha Bazar

The requisite information is furnished below:

- i) Name of the Applicant (Consumer) :
- ii) Address for communication :
- iii) Status of the consumer (applicant should state the legal status i.e. whether he/she is an individual owner or lawful occupant of the premises for which the supply is required, partnership firm or limited company or any other local person and in case of partnership firm it should be stated whether it is registered or unregistered, location of its head office names and addresses of all partners and a copy of the partnership deed should be filed. In case of company it should be stated whether it is Private Ltd. or Public Ltd. names of present directors and a copy of the memorandum or articles of association should be furnished. In case of any other types of articles of association should be furnished. In case of any other type of local person, full details and names and address of the person competent to represent the consumer should be stated.)

Rajiv Kumar Yadav  
Garo badha Bazar  
PO - Garo badha  
South West - Garo hills  
Meghalaya

- iv) Location of the premises where supply is required : Garo badha Bazar
- v) Character of supply : 230 volt AC Siphane
- vi) Purpose for which supply is required : Commercial (New)
- vii) Contracted load : 500 watts
- viii) Details of the contracted load (the consumer should furnish the requirement for a period not less than 2 years and preferably for a period of 5 years. year)

LED = 3 X 20W = 60W  
TLP = 5 X 40W = 200W  
FIP = 2 X 100W = 200W  
FIP = 2 X 65W = 130W  
TOTAL = 590W

2. I/we hereby agree to take supply and to pay all charges such as for energy, service connection and other dues including deposit of such security as may be demanded in accordance with the rates and connections of supply of the Board in force from time to time. I/We further declare and agree to take supply of electricity power for the above mentioned purpose for a period of not less than 2 years from the date of commencement of supply and, in case of re-connection of supply after a period of 6 months from the date of disconnection for not less than one



**Electrical Centre**  
**Goramara, Garobadha**  
**West Garo Hills, Meghalaya**  
**Regd. No. 845**

**Notice Before the commencement of works under clause 36 of Electrical Licensing Board Regulations and conditions prescribed under Rule 29(1) of the Central Electricity Authority of Safety Regulation, 2010.**

1. Owner of premises : Raju Kumar Yadav  
with Address Garobalho Bazar, P.O. Garobalho, South West - Garo Hills,  
Meghalaya

3. Type of Wiring : Looping  
4. Date of Commencement : 04/10/2025  
5. Name of Supervisor : SANJAY SAHA  
6. Name of Workman : Sanjay Saha

04/10/2023  
Electrical Contractor, Lic. N

## MEGHALAYA POWER DISTRIBUTION CORPORATION LIMITED

## TEST REPORT

This is to certify that repaired / renewed / additional (commercial) new electric installation at the premises of

RASU KUMAR YADAV

(Full Name)

GAROBADHA BAZAR PO- GAROBADHA

(Address) South West - Garo Hills, Meghalaya

is duly completed, tested and is ready for your Engineer to test and connect on your main line.

1. The load has been arranged as follows :

| Details of Load             | Wattage of each item | Phase-1       |            | Phase-2       |            | Phase-3       |            | Total Watt of all 3 phases |
|-----------------------------|----------------------|---------------|------------|---------------|------------|---------------|------------|----------------------------|
|                             |                      | No. of Points | Total Watt | No. of Points | Total Watt | No. of Points | Total Watt |                            |
| 1. Light Points             |                      |               |            |               |            |               |            |                            |
| i) Fluorescent              | 40 watts             | 5 nos         | 200 watts  |               |            |               |            |                            |
| ii) Incandescent            |                      |               |            |               |            |               |            |                            |
| iii) CFL LED                | 20 watts             | 3 nos         | 60 "       |               |            |               |            |                            |
| iv) Halogen                 |                      |               |            |               |            |               |            |                            |
| v) Others                   | 15 watts             | 2 nos         | 130 "      |               |            |               |            |                            |
| 2. Fan Points               |                      |               |            |               |            |               |            |                            |
| 3. Plug Point (3-pin)       | 150 watts            | 2 nos         | 200 "      |               |            |               |            |                            |
| i) 6 Amps                   |                      |               |            |               |            |               |            |                            |
| ii) 16 Amps                 |                      |               |            |               |            |               |            |                            |
| 4. Electrical gadgets       |                      |               |            |               |            |               |            |                            |
| i) Water Heater (Geyser)    |                      |               |            |               |            |               |            |                            |
| ii) Refrigerator            |                      |               |            |               |            |               |            |                            |
| iii) Air Conditioner        |                      |               |            |               |            |               |            |                            |
| iv) Other                   |                      |               |            |               |            |               |            |                            |
| 5. Welding Transformer      |                      |               |            |               |            |               |            |                            |
| 6. Motor                    |                      |               |            |               |            |               |            |                            |
| TOTAL                       |                      | 3             | 590 watts  |               |            |               |            |                            |
| In case of load enhancement |                      |               |            |               |            |               |            |                            |
| Existing load               |                      |               |            |               |            |               |            |                            |
| Total load in Premises      |                      |               |            |               |            |               |            |                            |

## Notes :

- Details of any apparatus (other than the above mentioned) should be given.
- Rating of capacitor used in induction Motor and Welding Transformer (Test report of capacitor is to be enclosed)





ISO: 9001: 2015. & ISO 14001: 2015.  
**HPL Electric & Power Ltd.**

## TEST CERTIFICATE

: Single Phase Static Watthour Meter

METER SL. NO. : 797132  
RATING : 5-30A 240V, 50Hz  
CLASS : 1.0  
METER  
CONSTANT : 6400 Impulses per kWh  
STANDARD : IS 13779 :1999

The Meter was tested & has passed following routine tests as per  
IS: 13779 at reference conditions:

|    | TEST                       | RESULT  |
|----|----------------------------|---|
| 01 | No-Load Conditions         | Passed  |
| 02 | AC Voltage Test            | Passed  |
| 03 | Insulation Resistance Test | Passed  |
| 04 | Starting Test              | Passed  |
| 05 | Meter Accuracy Test        | Passed<br>Meter Accuracy<br>Observed within $\pm 1\%$ |

Initial Reading

00003

CERTIFIED

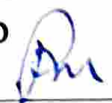
Signature: 

Date: 11/07/2025

  
Meter Tester Gr - I  
MTI Laboratory  
MePDCL, Lumjingshal  
Shillong

  
Executive Engineer  
MTI Division  
MeFDCL Shillong

# Garobadha Haat Committee

P.O. Garobadha  
South West Garo Hills,  
Meghalaya-794105

Date: 19/10/2025

## No Objection Certificate

### To whom it may concern

This is to certify that Shri / Smt. Raju Kr Yadav  
S/O, D/O, W/O. Ramje Yadav, resident of Garobadha  
P.O. Garobadha District S/W/ garo hills Meghseeking  
establishment of business / shop i.e. Libe care pharmacy at Garobadha  
Bazar.

Therefore, I have no any objection for to be opened at Garobadha Bazar.

I wish him / her success for business.

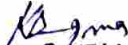
  
Secretary  
Garobadha Haat Committee  
South West Garo Hills

Garobadha Haat Committee  
South West Garo Hills

भारत सरकार  
Government of India



Raju Kumar Yadav  
Date of Birth/DOB: 14/10/1992  
Male: MALE

9209 8725 4803

VID : 9167 2043 1337 2886

मेरा आधार, मेरी पहचान



भारतीय विशिष्ट पहचान प्राधिकरण  
Unique Identification Authority of India



Address:  
S/O: Ramji Yadav, Gram Garobadha,  
Garobadha, South West Garo Hills,  
Meghalaya - 794105

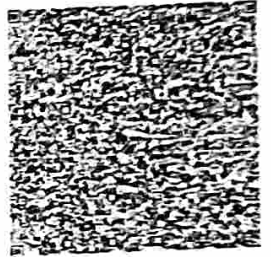

9209 8725 4803

VID : 9167 2043 1337 2886



1947



help@uidai.gov.in



www.uidai.gov.in

Raju K. Yadav



भारत निर्वाचन आयोग  
ELECTION COMMISSION OF INDIA  
मतदाता फोटो पहचान पत्र - Elector Photo Identity Card



TRD0021501



Name: Raju Kumar Yadav  
Father's Name: Ramji Yadav  
Gender: Male  
Date of Birth / Age: 14-10-1992



*Signature*

Address: 212, GAROBADHA, GAROBADHA, WEST GARO  
HILLS, MEGHALAYA - 794105



Electoral Registration Officer, S2 RANGSAKOMA  
Khasi Dist. TS-12-2022

TRD0021501

Note:  
1) Before every Election, please check that your name exists in current electoral roll.  
2) This card is not a proof of age except for purposes of Election.

1950 [www.ecmeghalaya.nic.in](http://www.ecmeghalaya.nic.in)

*Raju ko. Yadav*

*8132056417*

*93*