

Meghalaya Power Distribution Corporation Limited
ELECTRICITY BILL

Account Details
Sub-Division
Consumer Id
MR Code
Consumer Name
Address

R
11/2/26
CENTRAL SUBDIVISION
1000779786
1211008
Mahesh Kumar Bajaj
"park Side" Near Bsnl (Opp
Lady Hyder Park), Shillong.
#89665

Category DLT
C.Demand/Load 5KW
Meter No. RSD1202797
OMF(Cons) 1
VAN No. MEPDCL1000779786

Billing Details

Prev. Reading Date 12/01/2026
Curr. Reading Date 10/02/2026
No. of Days 29
Bill Number 1211008262101060
Bill Status OK(Normal)
Prev KWH 46282.0
Current KWH 48584.0
Billed Unit 2302.0
Recorded MD 0
Power Factor 0
Average

Bill Charges

Fixed Charges (Unit, Rate, Amount)		
5.0 KW	90.0	420.97
Energy Charges (Unit, Rate, Amount)		
93.55	5.0	467.74
93.55	5.04	471.48
2114.9	5.1	10786.01
ED Amount (Unit, Rate, Amount)		
2302.0	0.05	115.10
FPPAS		3155.49
(DEC 25 TO DEC 25 : 3155.490)		
Current Bill Amt		15416.79
Consumer Credit		-0.18
Adjustment		0.00
Gross Bill Amount		15416.61

Net Bill Amount ₹ 15417.00
Due Date 23/02/2026
Last Payment Date 17/01/2026
Last Payment Amount 23268

10/02/2026 14:06 V4.7

This bill will be construed as final notice under Section 9.2 of MSERC (Electricity Supply Code) Regulations, 2018. Supply of electricity shall be disconnected at any date, if dues of Electricity bill is not paid within 15 (fifteen) days (notice period) after due date of the bill. Thanks for paying, We really appreciate it!

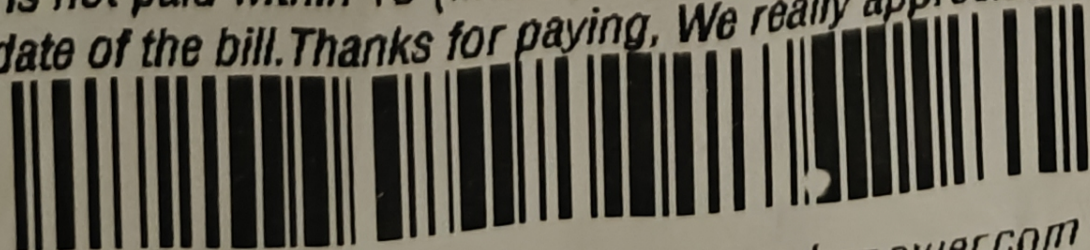

For Bill Payments, Please visit www.meghapover.com OR
Download Megha Power App from Google Playstore