

CONSUMER DETAILS

Name	M/S CHILLIBREEZE SOLUTIONS PVT. LTD.
Address	UMPHREW VILLAGE
Contact No.	6009164995
Category	CLT
Load	20 KW
Meter No.	MS5004644
Meter Brand	JPM
SIM Type	AIRTEL
SIM No.	8991160990026472011U
OMF	10
TMC	YES
Date of Connection	31-Oct-25
Load Security	0
Service Connection / HT Metering	0

DT Details

DT Capacity	25 KVA
Serial Number	HBUS/25/3127
Manufacture Date	2024
Brand	



MEPDCL

MEGHALAYA POWER DISTRIBUTION CORPORATION LIMITED
OFFICE OF THE ASSISTANT EXECUTIVE ENGINEER
INVESTIGATION & ENFORCEMENT SUB-DIVISION, RIBHOI (D) CIRCLE
MePDCL, UMIAM

No. MePDCL /I&E/RBDC/T-07/2025-26/687

Dated Umiam the 17th November, 2025

To,

the Assistant Executive Engineer,
Umiam Rural Distribution Sub-Division
MePDCL, Umiam.

Sub: Commissioning and Installation Report of new LT-CT Metering Unit of M/S Chillibreeze Solution Private Limited, Umphrew Village.

Sir,

With reference to the subject cited above, this is to inform you that the office of the undersigned has on the 31-10-2025 assisted your Sub-Division in commissioning and installation of new **LT-CT Metering Unit for M/S Chillibreeze Solution Private Limited, Umphrew Village** and the Commissioning & Installation Report is enclosed herewith for your perusal.

It is to be noted that the installed Meter No **MS5004644** is an LT-CT HPL LTD Make Smart Meter with internal CT Ratio=1 & PT Ratio=1 and the entire metering unit is *as per standard metering practice* with an **Overall Multiplication Factor (O.M.F) of 10**. Since, the consumer by the name Gareth Yobel Lyngwa (Cons. ID: 1000200677) and **M/S Chillibreeze Solution Private Limited** is the same, the former with Meter No. 22001259 may please be permanently closed (reading enclosed).

This is for your kind information and necessary action.

Encl.: Commissioning and Installation Report.

Yours faithfully,

(Fullmoon L. Kynshi)
Assistant Executive Engineer
I & E Sub-Division, Ribhoi (D) Circle
MePDCL, Umiam

No. MePDCL /I&E/RBDC/T-07/2025-26/687(a)

Dated Umiam the 17th November, 2025

Copy to:-

1. The Superintending Engineer, Ribhoi (D) Circle, MePDCL, Umiam for kind information.
2. The Superintending Engineer (I & E), EZ, MePDCL, Shillong for kind information.
3. The Executive Engineer, Umiam Distribution Division for kind information.
4. The Executive Engineer, MTI Division, MePDCL, Shillong for kind information.
5. The Executive Engineer (HVC), O/o CE (Commercial) for kind information with a request to integrate this meter with HES/MDM.
6. The Junior Engineer (Central Billing Section), Umiam Distribution Division for kind information and necessary action with a request to start billing the consumer.
7. R/F.

ASSISTANT EXECUTIVE ENGINEER

**Commissioning and Installation Report of New LT-CT Metering Unit of M/S Chillibreeze Solution Private Limited,
Umphrew Village.**

Date of Installation of Meter: 31-10-2025										Location		Latitudes		Longitudes		
Sl. No.	Name of Consumer	Address	Supply Voltage (V)	Meter No. & Specification	CT Ratio	O.M.F	INITIAL READINGS 31.10.2025 @14:00 HRS)							SIM Card Details (Service, SIM No.)	Seal Number	Remarks
							KWH	KVAH	KVA	R-N (V)	Y-N (V)	B-N (V)				
1	M/S Chillibreeze Solution Private Limited	Umphrew Village	240	MS5004644 Class: 0.5S, -/5A, Ib=5A, Imax=2xIb 3x240V 50Hz 16000Pulses/Unit (kWh, kVAh, kVAh) Type: CTSM N5 HPL Electric & Power Ltd make	50/5A	10	0.00	0.00	0.00	237	234	234	Airtel, 0524 ID 899116099002 6472011U H1	MB: 0054015, SIM Seal: 0054011	Metering Unit Confirms to Standard Metering Practice and ready for Billing purpose with an Overall M.F=10	

Note: O.M.F: 10 (kWh, kVAh, kVA)
Contract Demand: 20
Category: CLT
DTC: 25KVA

Meter No: :22001259	
Reading :31-10-2025	This connection is to be closed.
kWh :6581.4	
kVAh :6898.2	
KW :2.79	

 (F.L. Kynshi)
 Asstt Executive Engineer
 Investigation & Enforcement Sub Division
 Ribhoi (D) Circle, MaPDCL, Umiyam



MePDCL

MEGHALAYA POWER DISTRIBUTION CORPORATION LIMITED

OFFICE OF THE ASSISTANT EXECUTIVE ENGINEER
UMIAM RURAL DISTRIBUTION SUB-DIVISION, UMIAM

No. MePDCL/AEE/URDSD/T-14/2025-26/

Dated: September 2025

To,

The Executive Engineer,
Umiyam Distribution Division,
MePDCL, Umiyam.

Sub: Completion Report

Sir,

With reference to the above, I have the honour to inform you that the works for construction of 11KV line = 0.2KM and 25KVA Sub-Station under Deposit works for providing power supply to M/S Chillibreeze Solutions Private Limited at Umphrew village, was completed in all respect and Charge on 15 July 2025. The details are as follow

- 1, Name of Consumer: M/S Chillibreeze Solutions Private Limited
- 2, Address: Umphrew village
- 3, Category: 20KW (Twenty KW) CLT
- 4, Meter No: 22001259
- 5, Total Estimated Cost: Rs 1228755.00
- 6, Receipt/Acknowledge No: ACB/1774/PI-III/2025/50 DATED: 14-04-2025
- 7, Date of completion: 15 July 2025
- 8, Date of Charging: 15 July 2025
- 9, Maintenance and replacement of Transformer in case of failure will be the responsibility by the Department as per Agreement signed with the Consumer.

This is for favour of your information and necessary approval.

Enclosed: As stated.

Yours faithfully,

Assistant Executive Engineer
Umiyam Rural Distribution Sub-Division
MePDCL, Umiyam

No. MePDCL/AEE/URDSD/T-14/2025-26/ 304(a)

Dated: 22nd September 2025

Copy to:

- 1 The Chillibreeze Solutions Private Limited for information and necessary action regarding signing agreement and billing.
- 2 The Assistant Executive Engineer, Umiyam Distribution Sub-Division, MePDCL, Umiyam for favour of information and necessary action. Internal wiring Test Report and Meter Test Certificate are also enclosed.
- ✓ 3 The Junior Engineer, CBS, Umiyam for information and to start billing with immediate effect.

OMF - 10

MePDCL

8491160990018245083U

Assistant Executive Engineer

APPLICATION FORM FOR PROVIDING LT. SERVICE CONNECTION
(FOR ALL CATEGORY AND FOR ALL PURPOSE)

The Area Manager/ Asstt. Executive Engineer

Service Connection Sub-Division/ Distribution Sub-Division

MeECL _____

(Indicate the local area of the jurisdiction of the Engineer of the licensee)

Sir,

1. I/We hereby request you to supply electricity to the premises located at the address more fully described below. I/We are the owner/lawful occupier of the premises.
2. I/We agree to abide by the terms and condition relating to the supply of electricity by MeECL and to make all payments as may be required and also to pay regularly all charges as may become due.

3. a) Full name and address of the applicant with contact telephone number

Chillibreeze Solutions Pvt Ltd
Umphreo village
6009164995

- b) Status in relation to the premises

Owner

☐

Occupier

☐

- c) Location and address of the premises including Police Station.

- d) Nature of LT. supply :

Comercial

☒

Domestic

☐

Industrial

☐

General Purpose

☐

WSLT

☐

PL

☐

Agriculture

☐

KJ

☐

Date :

Applicant's Signature

NB : The following documents are to be enclosed :

- 1) Test Report from Licensed contractor.
- 2) Agreement Form duly filled in.
- 3) Proof of ownership (in case applicant is owner)
- 4) Number of nearest Electric Pole.
- 5) NOC of the owner of the premises (in case the application is an occupier).
- 6) Attested copy of permission obtained from Pollution Control Board.
- 7) Biding permission from the concerned authority.

AGREEMENT FOR SUPPLY OF ELECTRICITY
LOW TENSION

Affix Rs/00
Court fee Stamp

AN AGREEMENT made this the day of 20.....

between and his successors and assigns (hereinafter referred to as the Consumer) of the One Part and the Meghalaya Energy Corporation Ltd. an electricity distribution licensee under the Electricity Act, 2003 and its successors and assigns (hereinafter referred to as MeECL) of the Other Part.

Note: The term 'consumer' includes an individual person (whether male or female), a body of persons, a company, society, firm, association or organisation.

WHEREAS, the consumer has applied to the MeECL for supply of electricity to its premises and the MeECL has agreed to give the supply under the terms and conditions hereinafter appearing.

NOW, THEREFORE, the agreement witnesses -

1. That the supply shall be given to the premises located at Umphrew with the consumer as owner/occupier of.
2. That the supply shall be for the purpose of commercial the load whereof shall not exceed 20kw watt(s).
3. That the provisions of the Electricity Act, 2003 and the Regulations, Code and Orders, including Tariff Orders, as may be made from time to time by the Meghalaya State Electricity Regulatory Commission shall apply and bind the consumer and the MeECL alike.
4. That the consumer shall regularly and timely pay to the MeECL all charges and may be due for the supply of electricity.
5. That the Agreement shall be a period of two years and may be renewed for a further period:
Provided that supply shall not be terminated by mere efflux of time if the consumer is willing that the agreement is renewed.
6. That the Agreement shall be terminated if the consumer on its part desires it so and gives to the MeECL a prior notice of not less than one month or, on the part of the MeECL, if the consumer has violated any of the terms and conditions of the agreement.

Provided that on the part of the MeECL notice shall be given to the consumer stating the reasons for the proposed termination and giving him opportunity to state his case and his statement, if any, duly considered before the agreement is terminated and the supply of electricity cut off.

7. That the terms and conditions of this Agreement shall be effective from the date supply of electricity is commenced

IN WITNESS WHEREOF the parties hereto have set their hands and seals the date, month and year first above written.

()
The Consumer

()
For and on behalf of the MeECL

Witnesses

1. Signature :



Name : John Popsang

Address : How Lai Nong Kwon
01-3'6'

1. Signature :

Name :

Address :

Meghalaya Energy Power Distribution Corporation Limited

TEST REPORT

This is to certify that repaired/renewed/additional/new electric installation at the premises of

C H I L L I B R E E Z E S O L U T I O N S P V T L T D

(Please leave one block between name & surname)

(Full Name)

U M P H R E W

(Address)

is duly completed, tested and is ready for your Engineer to test and connect on your main-line.

1. The load has been arranged as follows :-

Details of Load	Wattage of each item							Total watt of all 3 phases
		No. of points	Total Watt	No. of points	Total Watt	No. of points	Total Watt	
1. Light points								
(i) Fluorescent	100	5	500	5	500	5	500	1500
(ii) Incandescent								
(iii) CFL	20	5	100	5	100	5	100	300
(iv) Halogen								
(v) Others								
2. Fan points	100	5	500	5	500	5	500	1500
3. Plug points (3-pin)								
(i) 6 Amps	100	4	400	4	400	4	400	1200
(ii) 16 Amps	1000	2	2000	2	2000	2	2000	6000
4. Electrical gadgets								
(i) Water Heater (Geyser)								
(ii) Refrigerator								
(iii) Air Conditioner								
(iv) Others	1500	2	3000	2	3000	2	3000	9000
5. Welding Transformer								
6. Motor								
Total		6500	6500	6500	6500	6500	6500	19500
In case of load enhancement Existing load (in watts)		-	-	-	-	-	-	-
Total load in premises (in watts)		6500	6500	6500	6500	6500	6500	19500

Notes :-

Say = 20kw

(a) Details of any apparatus (other than the above mentioned) should be given.

(b) Rating of capacitor used in Induction Motor and Welding Transformer (Test report of capacitor is to be enclosed).

KVAR

I. Type of wiring *Casing and capping wiring*

II. Voltage and system of supply *440V*

V. Test Result: *OK*

Date of Testing by Licensed Contractor:

1	1	0	2	2	5
---	---	---	---	---	---

Type of Test	Result of test carried out by licensed contractor (In M Ω) / Ω	Result of test carried out by Supplier under relevant IE Rules, in (M Ω) / Ω
Insulation resistance between earth and whole system of conductor.	<i>150 MΩ 150 MΩ 150 MΩ</i>	<i>150 MΩ 150 MΩ 150 MΩ</i>
Insulation resistance between all conductors.	<i>150 MΩ 150 MΩ 150 MΩ</i>	<i>150 MΩ 150 MΩ 150 MΩ</i>
Earth continuity between earth electrode and earth continuity conductor.	<i>3 Ω 3 Ω 3 Ω</i>	<i>3 Ω 3 Ω 3 Ω</i>
Polarity of non-linked SP switches.		

Full Name with signature of Licensed contractor :

LIC No. :

Full Name with signature of supervisor
(with date) :

LIC No. :

Full Name with signature of wireman
(with date) :

PERMIT No. :

Signature of the authorized official who tested
The installation of behalf of supplier :

Date of connection of supply to the installation :

Date of Commencement :

S. Wanlang
Electrical Contractor
Regd. No. *383*

K. Nongsiel
Electrical Supervisor
Regd. No. *1628*

S. Wanlang
Electrical Wireman
Regd. No. *2468*

AE for
n/a
ASJ
12/3/25

To,
The Assistant Executive Engineer/Sub-Divisional Officer
MEeCL, Umiam Rural Division Sub Division
Shillong, Meghalaya - 739103

Subject: Application for Installation of a New Transformer and Disconnection of Existing Connection

Dear Sir/Madam,

I hope this message finds you well. I am writing to formally request the installation of a transformer at Umphrew Village, Block-4, Pin- 793022. Due to the voltage fluctuations and increase of our load demands, the current 10kW connection is no longer adequate for our needs. To ensure uninterrupted and reliable power supply, we kindly seek approval for the installation of our own transformer.

Additionally, we request the disconnection of the existing 10kW load connection once the new transformer becomes operational, as it will replace the old supply system.

We would appreciate any guidance you can provide regarding the procedures, fees, and timelines involved in this process. Please let us know if there are additional documents or formalities required.

We look forward to your positive response and assistance in facilitating this request at the earliest convenience. Should you require any further information, feel free to contact me at Ph.no - 6009164995 / 6009959021

Thank you for your attention to this matter.

Sincerely yours,



Datngen Bha Kharपुरi
General Manager



Test Certificate

Item :	25 KVA, 11/0.433 KV, Oil Immersed, Aluminium Wound Distribution Transformer		
Customer :	MEGHALAYA POWER DISTRIBUTION CORPORATION LIMITED Lum Jingshai, Short Round Road, Shilong, East Khasi Hills, Meghalaya, 793001		
Capacity	: 25 KVA	Energy Efficiency Level	: 1 (Amendment 4)
Voltage HV	: 11000 Volt	Vector Group	: DYn11
LV	: 433 Volt	Cooling	: ONAN / Mineral Oil
Current HV	: 1.312 Amp	Winding Material	: Aluminium
LV	: 33.334 Amp	Serial No	: HBUS/25/3127
Frequency	: 50 Hz	Year of Manufacturing	: 2024

1. Winding Resistance at 35 Deg C

HV _{AV} in Ohm	55.86	LV _{AV} in Ohm	0.03501
-------------------------	-------	-------------------------	---------

2. Transformer Ratio and Phase Displacement

Transformer Ratio		Phase Displacement	
Phase U:u	44.06	DYn11	
Phase V:v	44.01		
Phase W:w	44.09		

3. No Load Losses at 35 Deg C

Test Voltage	Test Current	No Load Loss
437	0.648	103.20

4. S.C. Impedance & Load Losses at 50% Load (Specified Loss as per IS 1180: 190 Watt)

At 35 Deg C			At 75 Deg C			Total Loss
Test Current	Measured Loss	% Impedance	Computed Loss	% Impedance		
0.664 A	67.775 W	2.019	76.06 W	2.040		179.26

5. S.C. Impedance & Load Losses at 100% Load (Specified Loss as per IS 1180: 635 Watt)

At 35 Deg C			At 75 Deg C			Total Loss
Test Current	Measured Loss	% Impedance	Computed Loss	% Impedance		
1.328 A	271.1 W	4.038	304.26 W	4.081		407.46

6. Insulation Resistance in Mega Ohm and Temperature in °C

HV-E	2000	LV-E	1500	HV-LV	2000	Oil Temp	35
------	------	------	------	-------	------	----------	----

7. Induced Over Voltage Withstand test

Applied Voltage in Volts	Applied Frequency in Hz	Duration in Sec	Remarks
866	100	60	Withstood

8. Separate Source Voltage Withstand Test

HV to LV-Earth in KV	Duration in Sec	LV to HV-Earth in KV	Duration in Sec
28	60	3	60
HV : Withstood		LV : Withstood	

9. Oil BDV Test

Spark Gap in mm	Temperature of oil in °C	Dielectric Strength in KV	Quantity of O
2.5 mm	35	63 KV	100 Ltrs

Date of Test: 16.06.2024

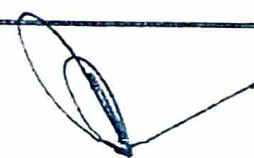
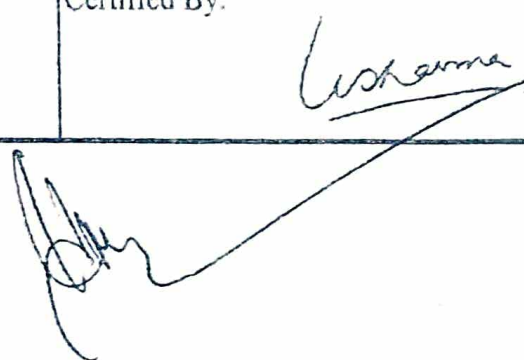
Tested By:	Certified By:
	

MEGHALAYA ENERGY CORPORATION LIMITED

(Government of Meghalaya Enterprise)

'Accounts Department'

Corporate Identification No. U40101ML2009SGC008374

"Lum Jingshai", Shillong

Phone No.0364 - 2592155 & Fax No.0364 - 2591344

No. ACB/1774/Pt-III/2025/50

Date: 14-04-2025

To,

The Executive Engineer,
Umiam Distribution Division,
MePDCL, Umiam.

Sub:- Acknowledgement receipt.

Ref:- Your letter No. MePDCL/EE/UDD/MC-02/2024-25/47 dated. 10-04-2025.

With reference to the above, I am to acknowledge the following being amount deposited in our MePDCL Deposit Work Account No. 38523607373.

Sl	Particulars	Amount (Rs.)	Date of credit
1.	Payment for construction of 11/0.4 KV 25 KVA Sub-station fencing, LT Metering, Load Security and application fee for providing power supply to M/s Chillibreeze at Umphrew. Ri-Bhoi District.	12,28,755.00	31-03-2025

Executive Engineer
Umiam Distribution Division
MePDCL, Umiam

Dairy No 148 Dt 24/4/25

SMB
(S Barch)

Senior Accounts Officer,
(Cash & Bank Section).

Dt 28/4/25

no No:- MePDCL/EE/UDD/T-104/2025-26/101

copy to:-
1. The Superintending Engineer, Ri-Bhoi Distribution Circle, MePDCL, Umiam for favour of kind information.
2. The Assistant Executive Engineer, Umiam (Rural) Distribution Division MePDCL, Umiam for information and necessary action with request for submission of Requisition of Materials.
3. The DAO % EE, UDD MePDCL, Umiam for information and necessary action.

Executive Engineer
Umiam Distribution Division
MePDCL, Umiam

SL No: 22001259

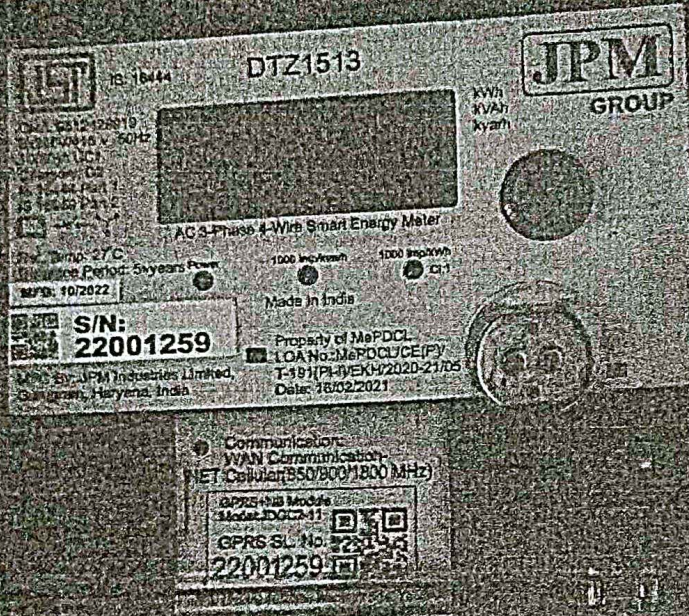

Replaced with
MS 5004644

by AEE, I & E Division

SIM No. 89911609900269 720110 (Airtel)

To,

The Assistant Executive Engineer,
Umiam Rural Distribution Sub-Division,
MePDCL, Umiam.

Subject: Application for Installation of a New Transformer and Disconnection of Existing Connection

Dear Sir/Madam,

I hope this message finds you well. I am writing to formally request the installation of a transformer at Umphrew Village, Block-4, Pin- 793022. Due to the voltage fluctuations and increase of our load demands, the current 10kW connection is no longer adequate for our needs. To ensure an uninterrupted and reliable power supply, we kindly seek approval for the installation of our own transformer.

Additionally, we request the disconnection of the existing 10kW load connection once the new transformer becomes operational, as it will replace the old supply system.

We would appreciate any guidance you can provide regarding the procedures, fees, and timelines involved in this process. Please let us know if there are additional documents or formalities required.

We look forward to your positive response and assistance in facilitating this request at the earliest convenience. Should you require any further information, feel free to contact me at Ph.no - 6009164995 / 6009959021

Thank you for your attention to this matter.

Sincerely yours,



Datngen Bha Kharpuri
General Manager



Meghalaya Power Distribution Corporation Limited

UMIAM RURAL DIST SUBDIVISION

Legacy Consumer ID	Consumer ID	Bill No	Billing Period	Bill Generated Date	Due Date	Disconnection Date
4B03D137939	1000200677	2231010259160481	28-Aug-2025 to 16-Sep-2025	16-Sep-2025 11:55	30-Sep-2025	16-Oct-2025

Name & Address: Gareth Yobel Lyngwa-Umphrew, Ursd_3phase #3061806600

Type	LT	Meter No	22001259
Category	DLT	Bill Type	OK (Normal)
Sanction Load(KW)	10	Sanction Load(KVA)	0
Connection Type	NG	Connection Status	INSERVICE
Connection Location	RURAL		
Monthly Average Units	2145.39		
Total Tariff Difference Amount	-4,683.20		

Meter Readings for New Meter ID: 22001259 and Meter Status: OK (Normal)

Description	Date	KWH Meter	Kvah Meter	Recorded Demand	Recorded PF
Current Reading	16-09-2025	3789	0	0	0
Previous Reading	28-08-2025	1916	0		
No Of Days	19				
Difference		1873	0		
Multiplying Factor		1	1	1	
Consumption		1873	0		
Additional Units		0	0		
Meter Change Units		0	0		
Violation Energy Units		0	0		
Net Consumption		1873	0	0	

Your Detailed Bill

Description	Amount (Rs.)
Fixed Charges : For 10 KW at Rs: 90 per KW at BM:(19/31)*1	551.61
Energy Charges: For The First Slab Rs: 5 per KWH	306.45
Energy Charges: For Next Slab Rs: 5.04 per KWH	308.90
Energy Charges: For Next Slab Rs: 5.1 per KWH	8,927.14
PPAS	-1603.34
Electricity Duty : For The First 1,873.00 KWH at Rs: 0.05 per KWH	93.65
Current Bill Amount	8,584.41
Consumer Credit	-0.43
Tariff Diff Amount:(8/9 Inst.)	-520.36
Gross Bill Amount	8,063.62
Net Bill Amount	8,064.00
AMOUNT IN WORDS	eight thousand and sixty-four
Due Date	30-09-2025

Last Payment Details

Last Payment Date	2025-08-30
Last Payment Amount	10,731.00

Sd/-
Asst Executive Engineer
UMIAM RURAL DIST SUBDIVISION

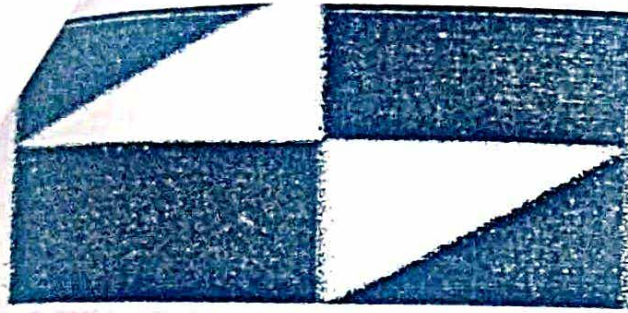

SHALAYA POWER DISTRIBUTION CORPORATION LTD

PAYMENT RECEIPT

er ID: 1000200677
Gareth Yobel Lyngwa
ss: Umphrew, Urstd_3phase #3061806600

PARTICULARS	AMOUNT
Payment towards BILL	8064.00
Total	8064.00

st No: 1000200677172003
nt Date: 17-SEP-2025
ed Amount(Rs.):Rs. 8064.00
l on: 22-Sep-2025 13:07
ction Status: SUCCESS
nt Mode: ONLINE
ction No:
ction Date and Time: 22-Sep-2025 13:07