



IS: 16444

DTZ1513

**JPM**

**GROUP**

CM/L 9512429919  
3x240V/415 V 50Hz  
10(60)A UC1  
Category: D2  
IS 16444 Part 1  
IS 15959 Part 2



kWh  
kVAh  
kvarh



AC 3-Phase 4-Wire Smart Energy Meter

Ref. Temp: 27°C  
Guarantee: 5 1/2 years

Power 1000 imp/kvarh 1000 imp/kWh Cl.1



MFG: 08/2025



**S/N:**  
**22003323**

Made In India

Property of MePDCL

MFG By: JPM Industries Limited,  
Gurugram, Haryana, India



Communication:  
WAN Communication-  
NET Cellular(850/900/1800 MHz)

GPRS+NB Module  
Model:JDGC2-11



GPRS SL. No.  
22003323

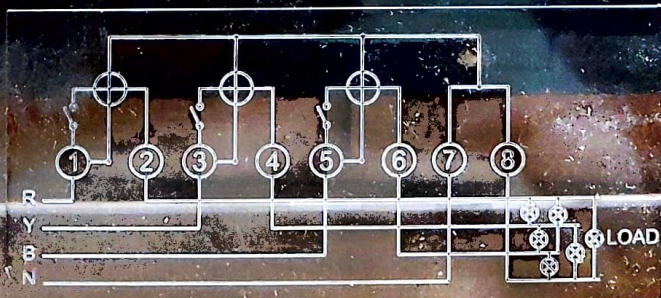

S/N- 22003323

### Routine Test Report

Meter Serial No.	22003323	Product Detail: 3 Phase, 4 Wire, 10-60A, 3X240V/415V, AC, Smart Energy Meter of Accuracy Class 1.0	Frequency	50 Hz	Date of Testing	
Customer Name	MePDCL	Meter Constant	Model No.	DDZ1513	25-08-2025	
1-AC HV Test	Pass	Voltage	3-Starting Current	Pass	4-No Load Test	Pass
5- Limits Of Error-		2-IR Test				
Imax ( $\pm 1.0$ )	OK	UPF		0.5 LAG	Imax ( $\pm 1.0$ )	0.8 LEAD
	100% lb ( $\pm 1.0$ )			100% lb ( $\pm 1.0$ )	100% lb ( $\pm 1.0$ )	10% lb ( $\pm 1.5$ )
	OK	20% lb ( $\pm 1.0$ )		OK	OK	OK
		5% lb ( $\pm 1.5$ )		OK		
		OK				
Imax ( $\pm 1.0$ )						
OK						
Tested By-						

*[Handwritten Signature]*

10