

# NEW CONSUMER APPLICATION FORM



☐ If Consumer Apply for Sub-Meter/ Additional Connection  
(Please tick on the check box)

## Personal Details

\* Application No

\* Consumer Name

Beni John Khorthangmaw

\* Father's Name

Demuel K nongthang

\* Mobile No

8413994612

Email

Aadhaar / EPIC No

77151863 6806

## Address Details

\* Accommodation

☒ Own / ☐ Rented (Pl tick one)

\* Discom

Meghalaya Power Distribution Corporation

\* Zone

Eastern Zone \* Circle Ribhoi Circle \* Division Umiam Division

\* Sub Division

Um Shing Sub-Division

\* Village Name

Kyrdem Kulai 5km

\* State

Meghalaya \* City Ribhoi (Nongpoh)

\* Area Pin code

799105

Locality

Kyrdem Kulai

\* Full Address

Kyrdem Kulai 5km.

## New Connection Details

\* Consumer Type: SG / CG / NG (Pl tick one)

\* Urban/Rural Type: Rural / Urban (Pl tick one)

\* Activity

\* Contract Load Unit

KW / KVA (Pl tick one)

\* Contract Load

\* Category

\* Product Type LT / HT (Pl tick one)

\* Scheme

All Categories excluding industrial / Industrial / Free Scheme /

Saubhagya/ DDUGJY (Pl tick one)

## Other Details

\* Meter Number

\* Initial KWH

\* Initial KVAH

\* Meter Mf

Meter Owned - Utility / Consumer (Pl tick one)

\* Phase

1 Phase / 3 Phase (Pl tick one) \* TMC - Yes / No (Pl tick one)

\* Meter Reader

Group No.

## List of Documents to be attach:

- \* Test Report
- \* Ownership Proof
- \* Identity Proof
- \* Meter Test Report
- \* Landlord NOC
- \* Agreement Fill
- \* Pollution Control Board

All fields mark with \* are mandatory

Date of Connection: \_\_\_\_\_

22/05/25  
KVA = 25  
MT. 30.  
S. Khylait

**APPLICATION FORM FOR PROVIDING LT SERVICE CONNECTION  
(FOR ALL CATEGORY AND FOR ALL PURPOSE)**

The Area Manager/Asst. Executive Engineer  
Service Connection Sub-Division/.....Distribution Sub-Division  
MeSEB 11015 NING  
(Indicate the local area of the jurisdiction of the Engineer of the licensee)

Sir,

1. I/We here request you to supply electricity to the premises located at the address more fully described below, I/We are the owner/lawful occupier of the premises.
2. I/We agree to abide by the terms and conditions relating to the supply of electricity by MeSEB and to make all payments as may be required and also to pay regularly all charges as may become due.

- 3 a). Full name and address of the applicant with contact telephone number

SARI BENI JOHN KHARTANGMAW. KYRDEM KULAI SKM  
RI-BHOI DISTRICT.

- b) Status in relation to the premises

Owner

☒

Occupier

☐

- c). Location and address of the premises including Police Station. UMSNING- 793105

- d). Nature of LT supply :

Commercial

☒

Domestic

☐

Industrial

☐

General Purpose

☐

WSLT

☐

PL

☐

Agriculture

☐

KJ

☐

Date:

[Signature]  
Applicant's Signature

**NB:** The following documents are to be enclosed:

- 1) Test Report from Licensed contractor.
- 2) Agreement Form duly filled in.
- 3) Proof of ownership (in case applicant is owner).
- 4) Number of nearest Electric Pole.
- 5) NOC of the owner of the premises (in case the application is an occupier).
- 6) Attested copy of permission obtained from Pollution Control Board.
- 7) Building Permission from the concerned authority.



# Meghalaya Energy Corporation Limited

## TEST REPORT

This is to certify that repaired/renewed/additional/new electric installation at the premises of

CHARI RENI JOHN KHARTHANGMAW -

(Full Name)

(Please leave one block between name & surname)

KYRDGMKULAI SKM RI-BHOI DISTRICT.

(Address)

is duly completed, tested and is ready for your Engineer to test and connect on your main line.

1. The load has been arranged as follows: -

Details of Load	Wattage of each item	Phase - 1		Phase - 2		Phase - 3		Total watt of all 3 phases
		No. of points	Total watt	No. of points	Total watt	No. of points	Total watt	
1. Light points								
(i) Fluorescent								
(ii) Incandescent ✓	60	6	360					
(iii) CFL								
(iv) Halogen								
(v) Others								
2. Fan points								
3. Plug points (3-pin)								
(i) 6 Amps ✓	100	2	200					
(ii) 16 Amps ✓	1000	1	1000					
4. Electrical gadgets								
(i) Water Heater (Geyser)								
(ii) Refrigerator								
(iii) Air Conditioner								
(v) Others								
5. Welding Transformer								
6. Motor								
Total			1560					
In case of load enhancement								
Existing load (in watts)								
Total load in the premises (in watts)								

Notes: -

(a) Details of any apparatus (other than the above mentioned) should be given.

(b) Rating of capacitor used in Induction Motor and Welding Transformer (Test report of capacitor



- II. Type of wiring *Looping in system*
- III. Voltage and system of supply *220 Volt C.T. Supply.*
- IV. Test Result: *Good*

Date of Testing by Licensed Contractor:

20 05 25

Type of Test	Result of test carried out by licensed contractor (In (M $\Omega$ ) / $\Omega$ )	Result of test carried out by the supplier under relevant IE Rules, in (M $\Omega$ )/ $\Omega$
a. Insulation resistance between earth and whole system of conductor.	25 $\Omega$	
b. Insulation resistance between all conductors.	25 $\Omega$	
c. Earth continuity between earth electrode and earth continuity conductor.	25 $\Omega$	
d. Polarity of non-linked SP switches.	Phase	

V. Full Name with signature of Licensed contractor

LIC No.

*B. Kalwing & Sons*  
Electrical Contractor  
Regn. No. Shg/2003/607

VI. Full Name with signature of supervisor  
(with date)

LIC No.

*Mr. B. Kalwing*  
Electrical Supervisor  
Regn. No. Shg/2001/819

VII. Full Name with signature of wireman  
(with date)

PERMIT No. :

*B. KALWING*  
Electrical Workman  
Lic No. MEG/SHG/96/3630

VIII. Signature of the authorized official who tested  
The installation of behalf of supplier.

IX. Date of connection of supply to the installation

**AGREEMENT FOR SUPPLY OF ELECTRICITY**  
**LOW TENTION**



AN AGREEMENT made this is the 21st day of May 2025 between CHARI BENI JOHN and his successors and assigns (hereinafter referred to as the Consumer) of the One Part and The Meghalaya State Electricity Board an electricity distribution licensee under the Electricity Act, 2003 and its successors and assigns (hereinafter referred to as the Board) of the Other Part.

Note: The term 'consumer' includes an individual person (whether male or female), a body of persons, a company, society, firm, association or organization.

WHEREAS, the consumer has applied to the Board for supply of electricity its premises and the Board has agreed to give the supply under the terms and conditions hereinafter appearing.

NOW, THEREFORE, the agreement witnesses-

- (1) That the supply shall be given to the premises located at KYRDEM KULAI 5 KM.  
With the consumer as owner/occupier of; R1-BHOI DISTRICT.
- (2) That the supply shall be for the purpose of 220 Volt CLD Supply the load  
Whereof shall not exceed 2 KW (1560) watt (s);
- (3) That the provision of the Electricity Act, 2003 and the Regulations, Code and Orders, including Tariff Orders, as may be made from time to time by the Meghalaya State Electricity Regulatory Commission Shall apply and bind the consumer and the Board alike;
- (4) That the consumer shall regularly and timely pay to the Board all charges and may be for the Supply of electricity;
- (5) That the Agreement shall be for a period of two years and may be renewed for a further period :  
Provided that supply shall not be terminated by mere efflux of time if the consumer is willing That the agreement is renewed;
- (6) That the Agreement shall be terminated if the consumer on its part desires it so and gives to the Board a prior notice of not less than one month or, on the Board, if the consumer has violated any of the terms and conditions of the agreement:



REPUBLIC OF INDIA  
ELECTORAL PHOTO IDENTITY CARD  
ZBV1173970

Name: BENIJOHN  
KHARTHANGMAW

Mother's Name: ILAMARY  
KHARTHANGMAW

EPIC No: ZBV1173970

Gender: Male  
Date of Birth/ Age: 08-01-2003

Address: 8, KYROENKULAI BION, KYROENKULAI  
BION, UMSHENG, EL-ENCH, MEGHALAYA-781155

Date: 21-08-2022

Electoral Registration  
Officer

Assembly Constituency No. and Name: 11-  
UMSHENG (ST)

नोट/Note:

1. इस कार्ड को धारण करने मात्र से यह कोई गारंटी नहीं है कि आप वर्तमान निर्वाचक नामावली में निर्वाचक हैं। चुनाव समय पर अपने नाम की जाँच करें।  
More possession of this card is no guarantee that you are elector of the current electoral roll. Please check your name in the current electoral roll before every election.
2. इस कार्ड में उल्लिखित जानकारी को निर्वाचक नामावली में बदलाव के अन्तर्गत नहीं देखा जायेगा।  
Date of Birth mentioned in this card shall not be treated as a proof of age/D.O.B. for any purpose other than registration in electoral roll.





भारत सरकार  
Government of India



Issue Date: 02/03/2021



Benijohn Kharthangmaw

DOB: 09/01/2003

Male

7715 1863 6806

मेरा आधार, मेरी पहचान



भारतीय विशिष्ट पहचान प्राधिकरण  
Unique Identification Authority of India



Print Date: 08/03/2021

Address: C/O: Ila Mary Kharthangmaw,  
Mawpyrhut, Ri Bhoi, Meghalaya, 793105

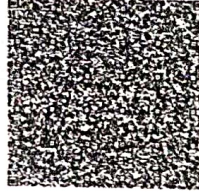

7715 1863 6806



1947



help@uidai.gov.in



www.uidai.gov.in

# DORBAR SHNONG KYRDEM KULAI 5.K.M.

MYLLIEM SYIEM SHIP-RI BHOI DISTRICT.MEGHALAYA.

P.O. Umsning.

Pin Code no.793105

Ref.no.DSK/5.K.M/2025

Date...19-05-2025

## NO-OBJECTION CERTIFICATE.

I on behalf of the Dorbar ShnongKyrdemkulai 5.K.M. do hereby Issued a No-Objection Certificate to **Sri.Bennyjohn Kharthangmaw** son of Sri.Derick Nongrang for an application of New Connection of Electricity to his resident for his own commercial purposes.

I Wish Him a success in life.

Dated-Kyrdemkulai.

The 19/05/2025

Yours Respected.



(Mr,RoysonNongbri)  
RangbahShnong,  
Kyrdemkulai-5.K.M. MyllemSyiem Ship,  
Ri Bhoi District, Meghalaya.  
(Contact. No. 8132098890).

**Rangbah Shnong  
Kyrdem Kulai 5 Km  
Myllem Syiem Ship  
Ri-Bhoi District.**

//



भारतीय वैर न्यायिक

दस  
रुपये

रु.10

TEN  
RUPEES

Rs.10

INDIA

INDIA NON JUDICIAL

Ka Kot Die Khyndew

मेघालय MEGHALAYA

01AA 513370

Nga ka Ibarilin Kharsati, ha ka jingkoit jingkhiah bad jingtipbriew, nga die ia ka jaka jong nga kaba don ha Kyrdem Kulai, Ri Bhoi Dist., ha I. *Arila... Mary... Khar... thangoraw* iba sah ha *5 km... Kyrdem... kulai...*, kat kum ka jing batai harum.

Ka jingheh jong ka jaka ka long *13.44*... Sq. Ft., bad ki pud ki sam ki long kumne

Shatei - P.W.D. Rd. na Lad Zero ~~the~~ Zeto Point - 28 ft.

Shathie - Ka jaka i Kong Ba Tila Mawleeh - 28 ft.

Mihngi - Ka jaka i Kong Sarakin Marhanang - 48 ft.

Sepngi - Ka jaka i Bah Marcus Kharpur - 48 ft.

Sawdong ka jaka yn ia thung mawpud bad ka jing siew baron ka long Rs. *26,000* (...*Mr. prans. hysienw. hojar... phra. spah...*). Ia kane ka jing siew la ioh mynta ka sngi, ka 14. tarik u bnai. *Sept 2013*, snem. 2013.

Kane ka jaka kaba nga la die ha phi, ka long ka hok jong nga hi bad kaba yn ym don mano mano ba lah ban dawa dabi. Ka long rui kaba lait na kano kano ka jingwit ha kane ka jingdie jong nga ha phi. Ma nga bad ki nong ioh pateng jong nga, ngin ym don hok eiei shuh ban dawa halor kane ka jaka, hynrei ma phi bad ki nong ioh pateng jong phi phin long trai noh naduh mynta ka sngi. Ia kane ka jing ia thied khyndew, la jyndep ha khmat ki sakhi satar bad U Rangbah Shnong.

Sakhi:

1. *S. Kulrot*

2. *L. Vong* *Nonthied*

*[Signature]*  
Rangbah Shnong  
Kyrdem Kulai 5-Km,  
Myllem Syiemship  
Ri Bhoi District.

*[Signature]*  
Nonedie