

NEW CONSUMER APPLICATION RM



☐ If Consumer Apply for Sub Meter/ Additional Connection
(Please tick in the check box)

Personal Details

* Application No _____
 * Consumer Name Cornelius Kharpan:
 * Father's Name Sehor Kharthangmaw:
 * Mobile No _____ Email _____
 Aadhaar / EPIC No 2B V00 95 927:

Address Details

* Accommodation Own / Rented (Pl tick one)
 * District Meghalaya Power Distribution Corporation
 * Zone Eastern Zone * Circle Ribhoi Circle * Division Umiam Division
 * Sub-Division umiam Distribution: Sub-Division
 * Village Name maw lyn dep: Ribhoi dist:
 * State Meghalaya * City Ribhoi (Nongpoh)
 * Area/Postcode 793103 Locality _____
 * Full Address maw lyn dep Ribhoi district.

New Connection Details

* Consumer Type SG / CG / NG (Pl tick one) * Urban/Rural Type Rural / Urban (Pl tick one)
 * Activity _____
 * Contract Load Unit KW / KVA (Pl tick one) * Contract Load 2 KW
 * Category DIT * Product Type LT / HT (Pl tick one)
 * Scheme All Categories excluding industrial / Industrial / Free Scheme /
Saubhagya/ DOUGJY (Pl tick one)

Other Details

* Meter Number _____ * Initial KWH _____ * Initial KVAH _____
 * Meter MF _____ Meter Owned - Utility / Consumer (Pl tick one)
 * Phase 1 Phase / 3 Phase (Pl tick one) * TMC - Yes / No (Pl tick one)
 Meter Reader _____ Group No _____

List of Documents to be attach:

- * Test Report
- * Ownership Proof
- * Identity Proof
- * Meter Test Report
- Landlord NOC
- Agreement Fill
- Pollution Control Board

All fields mark with * are mandatory

Date of Connection: _____

1365

L/M - d1 L Mawlyndep

X Mes - 63 kVA

Distance - 25 mtrs

APPLICATION FORM FOR PROVIDING LT. SERVICE CONNECTION
(for all categories and for all purposes)

To,

The Area Manager / Asst. Executive Engineer
Service Connection Sub-Division / Umiam Distribution Sub-Division
MeECL Umiam
(Indicate the local area of the jurisdiction of the Engineer of the licensee)

Sir,

1. I / We hereby request you to supply electricity to the premises located at the address more fully described below: I/We are the owner/lawful occupier of the premises
2. I / We agree to abide by the terms and conditions relating to the supply of electricity by MeECL and to make all payments as may be required and also to pay regularly all the charges as may become due.
3. a) Full name and address of the applicant with contact telephone number Cornelius Kharpan, Mawlyndep Ribhoi District. 793122.
(b) Status in relation to the premises

Owner

☒

Occupier

☐

(c) Location and address of the premises including Police Station. Mawlyndep Ribhoi District.

(d) Nature of LT supply:

Commercial

☐

Domestic

☒

Industrial

☐

General purpose

☐

WSLT

☐

Public lighting

☐

Agriculture

☐

KI

☐

24w lead sanctioned for
N/S/C from 63kVA Umiam Khwan S/S
28/3/25
Junior Engineer
Umiam Distribution Sub Division-I
Me. P.D.C.L. Umiam

DATE:

✓ C. Kharpan
Applicant's Signature

NB: The following documents are to be enclosed:

1. Test Report from the electrical licensed contractor
2. Agreement form duly filled in
3. Proof of ownership (in case the applicant is owner)
4. Number of the nearest electric pole
5. No objection certificate of the owner of the premises (in case the applicant is occupier)
6. Attested copy of permission obtained from Pollution Control Board-if applicable
7. Building permission from the concerned authority- If applicable
8. Occupancy certificate from MUDA for areas within Shillong Municipal limits.- If applicable



AGREEMENT FOR SUPPLY OF ELECTRICITY LOW TENSION

AN AGREEMENT made this the _____ day of _____ of 20____ between _____ and his successors and assigns (hereinafter referred to as the consumer) of the One Part and the Meghalaya Energy Corporation Limited an electricity distribution licensee under the Electricity Act, 2003 and its successors and assigns (hereinafter referred to as the Corporation) of the Other Part.

Note: The term 'consumer' includes an individual person (whether male or female), a body of persons, a company, society, firm, association or organization.

WHEREAS, the consumer has applied to the Corporation for supply of electricity to the premises and the Corporation has agreed to give the supply under the terms and conditions hereinafter appearing;

NOW, THEREFORE, the agreement witness -

(1) That the supply shall be given to the premises located at _____ Mawlyndep. with the consumer as owner/occupier of;

(2) That the supply shall be for the purpose of _____ DLT.

The load whereof shall not exceed _____ 2 Kilo. watts;

(3) That the provisions of the Electricity Act, 2003 and the Regulations, Code and Orders, including Tariffs Orders, as may be made from time to time by the Meghalaya State Electricity Regulatory Commission shall apply and bind the consumers and the Corporation alike;

(4) That the consumer shall regularly and timely pay to the Corporation all charges as may be due for the supply of electricity;

(5) That the Agreement shall be for a period of two years and may be renewed for a further period. Provided that supply shall not be terminated by mere efflux of time if the consumer is willing that the Agreement is renewed;

(6) That the Agreement shall be terminated if the consumer on its part desires it so and gives to the Corporation a prior notice of not less than one month or, on the part of the Corporation, if the consumer has violated any of the terms and conditions of the agreement;

Provided that on the part of the Corporation notice shall be given to the consumer stating the reasons for the proposed termination and giving him opportunity to state his case and his statement, if any, duly considered before the agreement is terminated and the supply of electricity cut off;

(7) The the terms and conditions of this Agreement shall be effective from the date of supply of electricity is commenced.

IN WITNESS WHEREOF the parties hereto have set their hands and seals the date, month and year first above written.

✓ C. Kharpan
The Consumer

()
For and on behalf of the Corporation

Witness:-

1. Signature:

Name:

Address:

2. Signature:

Name:

Address:

Meghalaya Energy Corporation (D) Limited

TESTREPORT

This is to certify that repaired/renewed/additional/new electric installation at the premises of
(Full Name)

CORNELIUS KHARPAW

(Please have one block between & surname)

Address

MAWLYNDEFRIBHOI DISTRICT

Is duly completed, tested and is ready for your Engineer to test and connect on your main line.

1. The load has been arranged as follow :-

Details of load	Wattage of each item	Phase 1		Phase 2		Phase 3		Total Watt of all phases
		No of point	Total watt	No of point	Total watt	No of point	Total watt	
1. Light point (i) Fluorescent (ii) Incandescent ✓ (iii) CFL (iv) Halogen (v) Other	10	8	80					
2. Fan point								
3. Plug point 3 pin ✓ (i) 6 Amps ✓ (ii) 16 Amps	100 1000	1 1	100 1000					
4. Electrical gadget (i) Water heater (Geyser) (ii) Refrigerator (iii) Air conditioner (iv) Others								
(5) Welding Transformer								
(6) Motor								
Total			1180					
In case of load enhancement Existing load (in Watts)			x					
Total Load in the Premises (in Load)			1180					

Note:-

- Details of any apparatus (other than the above mentioned) Should be given
- Rate of capacitor used induction motor and Welding Transformer (Test report of capacitor is to be enclosed) KVAR

II- Type of wiring : PVC casing pipe.

III- Voltage and System of Supply : 10 250 volts

IV- Test Result:

Date of testing by licensed Contractor

DATE	MONTH	YEAR

Type of test	Result of test carried out by Licensed Contractor (In MO)Ω	Result of test carried out by the Supplier under relevant I.E. Rule (In MO)Ω
a. Insulation resistance between earth and whole system of conductor	25 MΩ	
b. Insulation resistance between all conductor	20 MΩ	
c. Earth continuity between earth electrode and earth continuity conductor	-ve	
d. Polarity of non-linked SP switches	+ve	

V. Full name with signature of Licensed Contractor: R. L. D. L.
Govt. License Electrical Contractor
Registration No: 381
LIC No:

VI. Full name with signature of Supervisor: (With date) R. L. D. L.
Mr. R. L. D. L.
Electrical Supervisor
Regd. No 459
LIC. No:

VII. Full name with signature of Wireman: R. L. D. L.
Permit No: 10 250

For Office used only

VIII. Signature of the Authorized official who tested the installation on behalf of supplier

Signature:

IX. Date of Connection of supply to the installation:

भारत निर्वाचन आयोग
ELECTION COMMISSION OF INDIA
मतदाता फोटो पहचान पत्र - ELECTOR PHOTO IDENTITY CARD

ZBV0095

EPIC

CORNELIUS
KHARPAN

Father's:
Name SEBER
KHARTHANGMAW

SEX : Male
DATE OF BIRTH/AGE : 30/11/1989

ADDRESS:
HNo.146, MAWLYNDEP,
VILL-MAWLYNDEP,
DIST-RI-BHOI-793103

Date:9-1-2017 Electoral Registration Officer
Assembly Constituency No & Name :
11 - UMSNING
Part No and Name :
45 - MAWLYNDEP

नोट / Note :

1. इस कार्ड को धारण करने मात्र से यह कोई गारंटी नहीं है कि आप वर्तमान निर्वाचक नामावली में निर्वाचक हैं। कृपया अपना नाम प्रत्येक चुनाव से पहले वर्तमान नामावली में जाँच लें।
Mere possession of this card is no guarantee that you are elector of the current electoral roll. Please check your name in the current electoral roll before every election.

2. इस कार्ड में उल्लिखित जन्मतिथि को निर्वाचक नामावली में पंजीकरण के अलावा अन्य किसी भी स्थिति में आयु के प्रमाण के रूप में नहीं माना जाएगा।
Date of Birth mentioned in this card shall not be treated as a proof of age/D.O.B. for any purpose other than

Office of the Dorbar Shnong Mawlyndep: Mawlyndep, Raid Mawbuh, Myllem Syiemship
P/O UCC, Umiam, Ri-Bhoi District, Meghalaya - 793122

Reference No: DSM/Dulir/...../...../.....

Date: 07/06/2020

Ha,

CORNELIUS KHARPAN
MAWLYNDEP

Nga U Rangbah Shnong bad ki sakhi satar ka Shnong Mawlyndep, ngi ai haphi ia kane ka jaka, kane ka dei ka khyndew kaba hap hapoh ka Shnong Mawlyndep. Ngai ai haphi katkum kine ki pud sawdong bad ki kyndon bala ai harum:-

1. Ba ia kane ka jaka phi dei ban skut baroh sawdong, phi dei ban dakhoh ne thaw iing thaw sem noh hadien ba phi la ioh ia kane ka jingthohi.
2. Lada phim thaw iing ne dakhoh noh hadien 3 (lai) snem kane ka jaka kan sah beit sha ka shnong. Phim lah ban dawa bai lut eiei na ka Shong.
3. Phim dei ban tam pud palat ia ka jingthew ba la ai harum:

Ki Pud Sawdong ki long kumne harum :-

MIHNGI 080 Ft Jakhap Jaka shnong

SEPNGI 110 Ft Jakhap Lyuti shnong

SHATEI 126 Ft Jakhap Surok shnong

SHATHIE 100 Ft Jakhap U samlin Shang Khiew

Nga mynjur ia ka jingai jongphi U Rangbah Shnong bad ki Sakhi Satar jong ka Shnong Mawlyndep. Nga mynjur ruh ia ki kyndon baroh ba la thoh haneng da ka ba ia soi lang hangne.

Nongai Jaka:

Jinu Kharbuki
Headman

Mawlyndep Village Council
Ri-Bhoi District P.O.U.C.C
Phone No: 9612659603



C-Kharpan

Nongpdang:
(Cornelius Kharpan)

Sakhi:

HA
Secretary

Dorbar Shnong
Mawlyndep Ri-Bhoi District

Ki Nongpynthaw Jaka
E. Nongbak

S. Maw Teng

1977-1978

DOKBAR SHINONG MAWLYADEP

grad. Ministry, Ministry of Education & Science, Ministry of Health & Social Welfare, Ministry of Agriculture & Forestry

Ministry of Education & Science

Ministry of Education & Science

Ministry of Education & Science

Ministry of Education & Science

The Ministry of Education & Science is a government department that is responsible for the education and science of the country. It is a government department that is responsible for the education and science of the country. It is a government department that is responsible for the education and science of the country.

Ministry of Education & Science

Ministry of Education & Science

Ministry of Education & Science
Ministry of Education & Science
Ministry of Education & Science
Ministry of Education & Science
Ministry of Education & Science



भारत सरकार
Government of India



Cornelius Kharpan
DOB : 30/11/1989
Male

11/08/2020

2056 2956 1322

मेरा आधार, मेरी पहचान



भारतीय विशिष्ट पहचान प्राधिकरण
Unique Identification Authority of India



Address: C/O: Sber Kharthangmaw,
146, U.C.C, MAWLYNDEP,
Mawlyndep, Ri Bhoi, Meghalaya,
793122

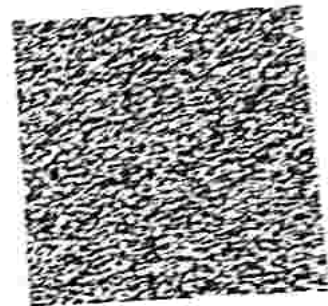

2056 2956 1322



1947



help@uidai.gov.in



www.uidai.gov.in